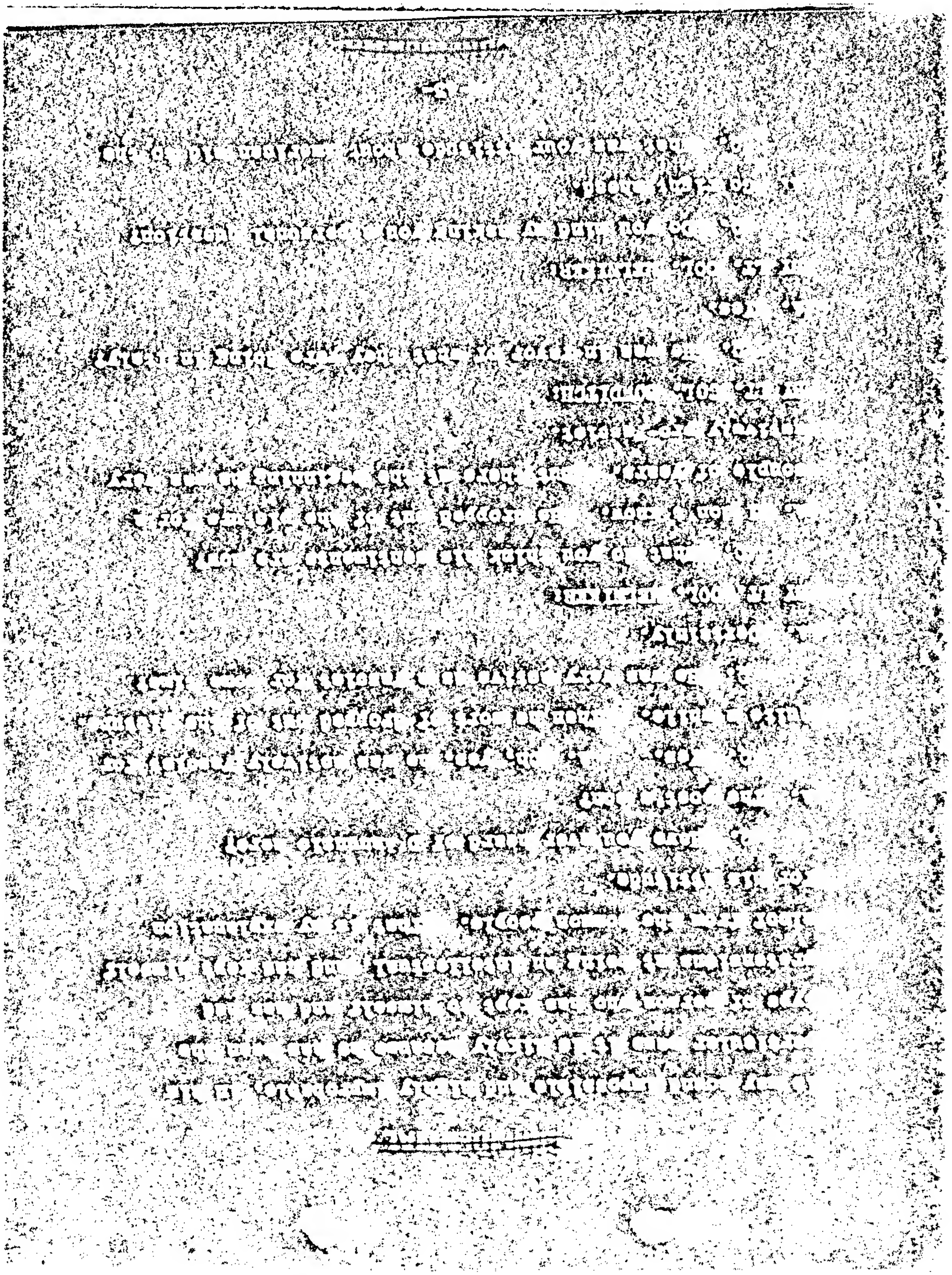

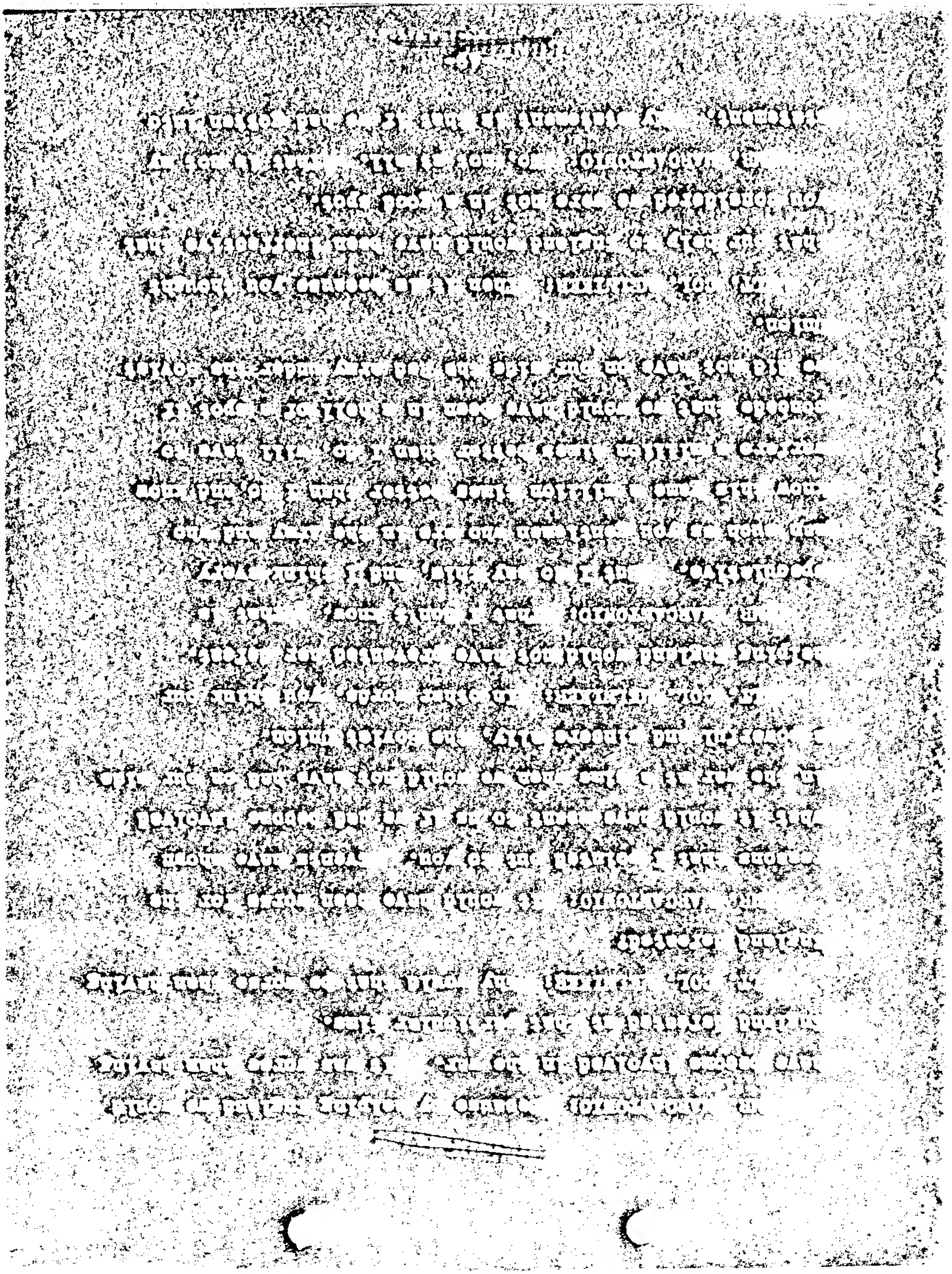

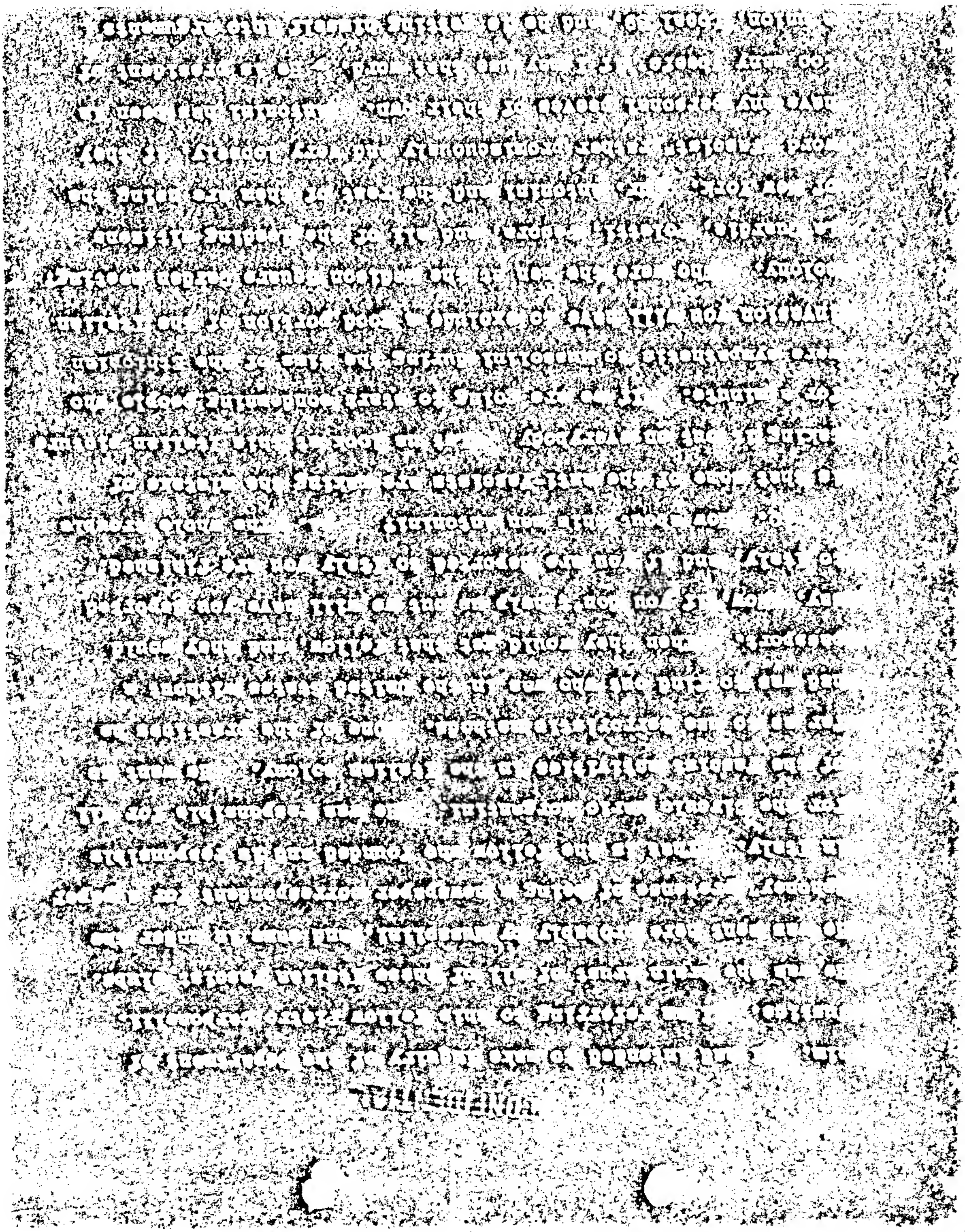

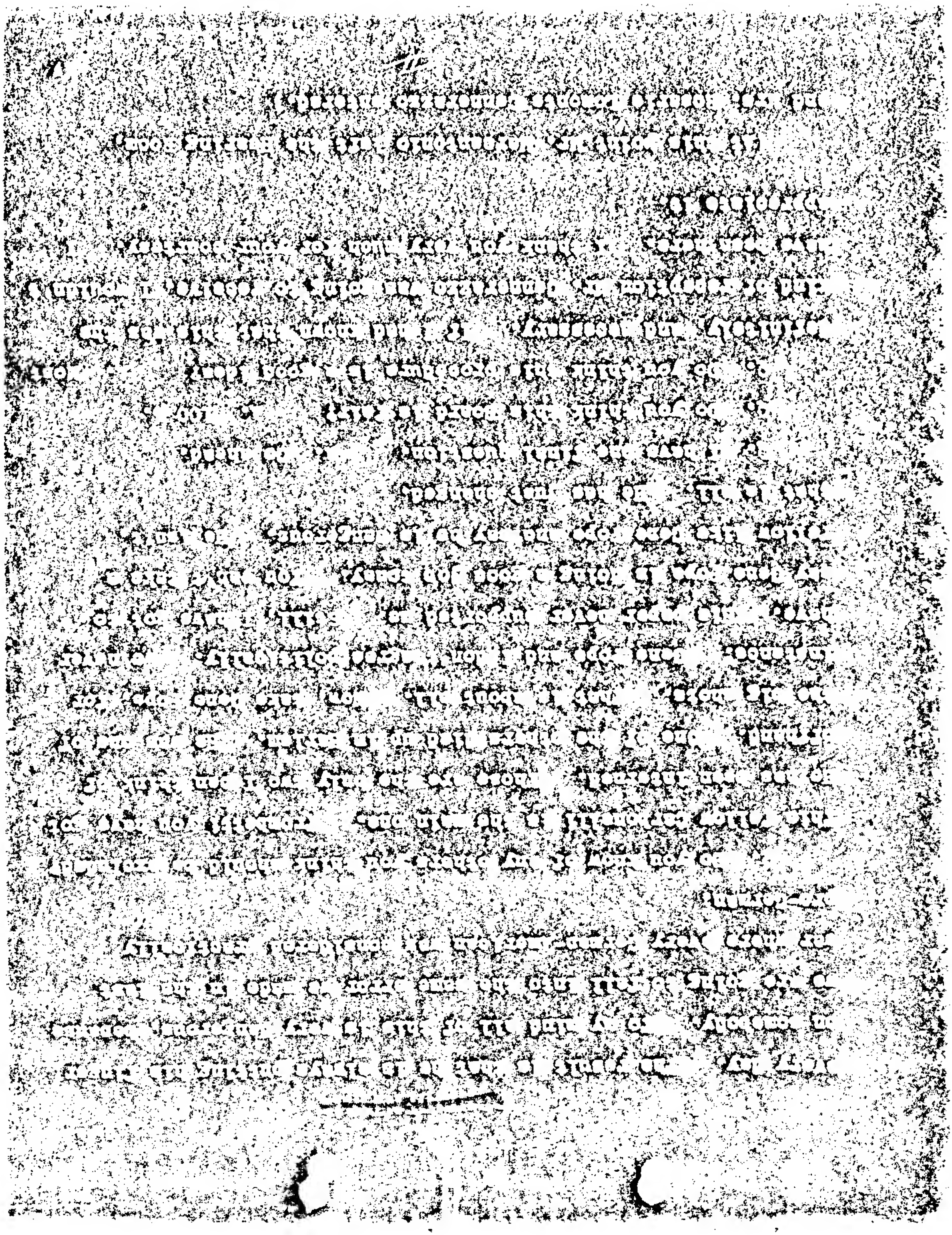

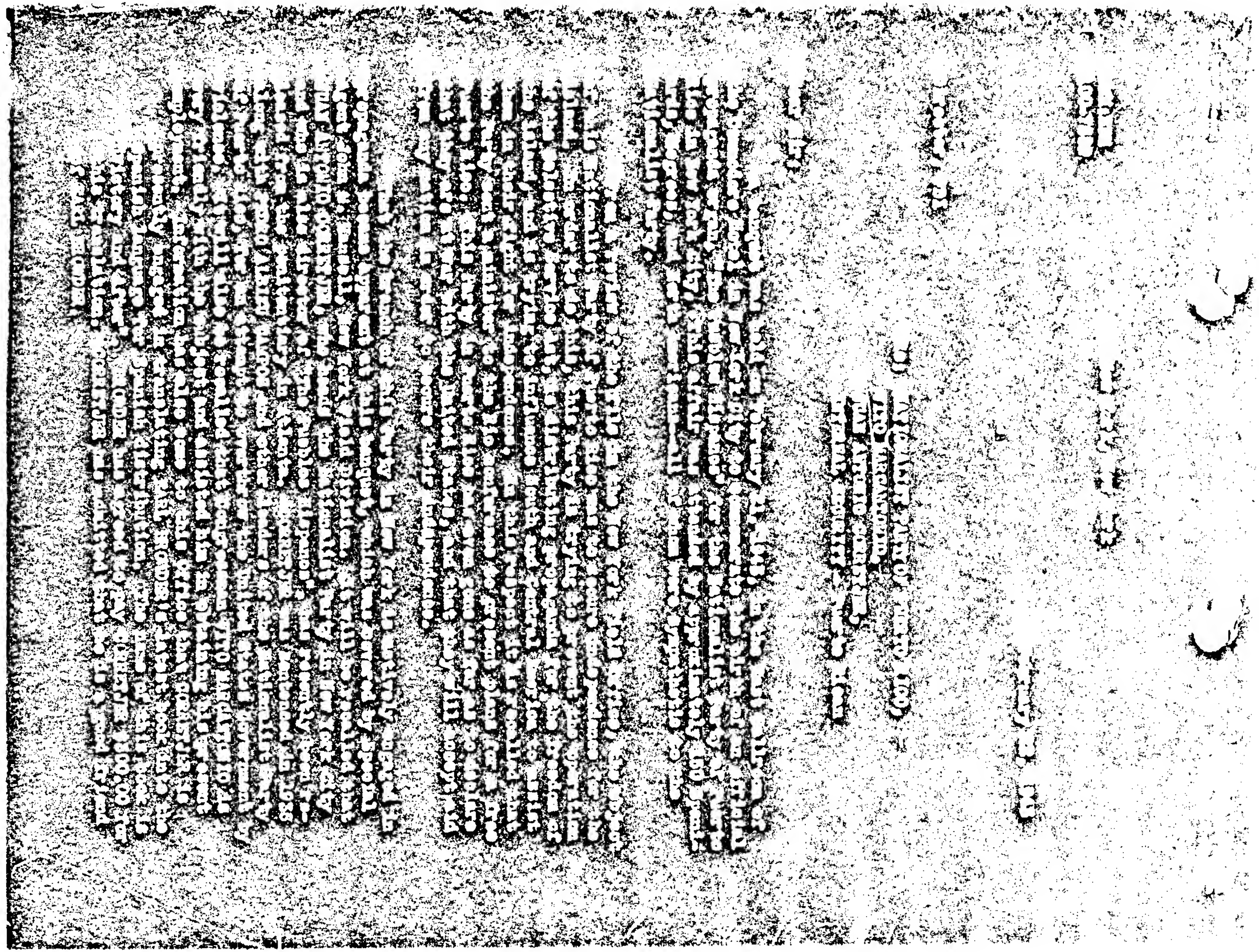

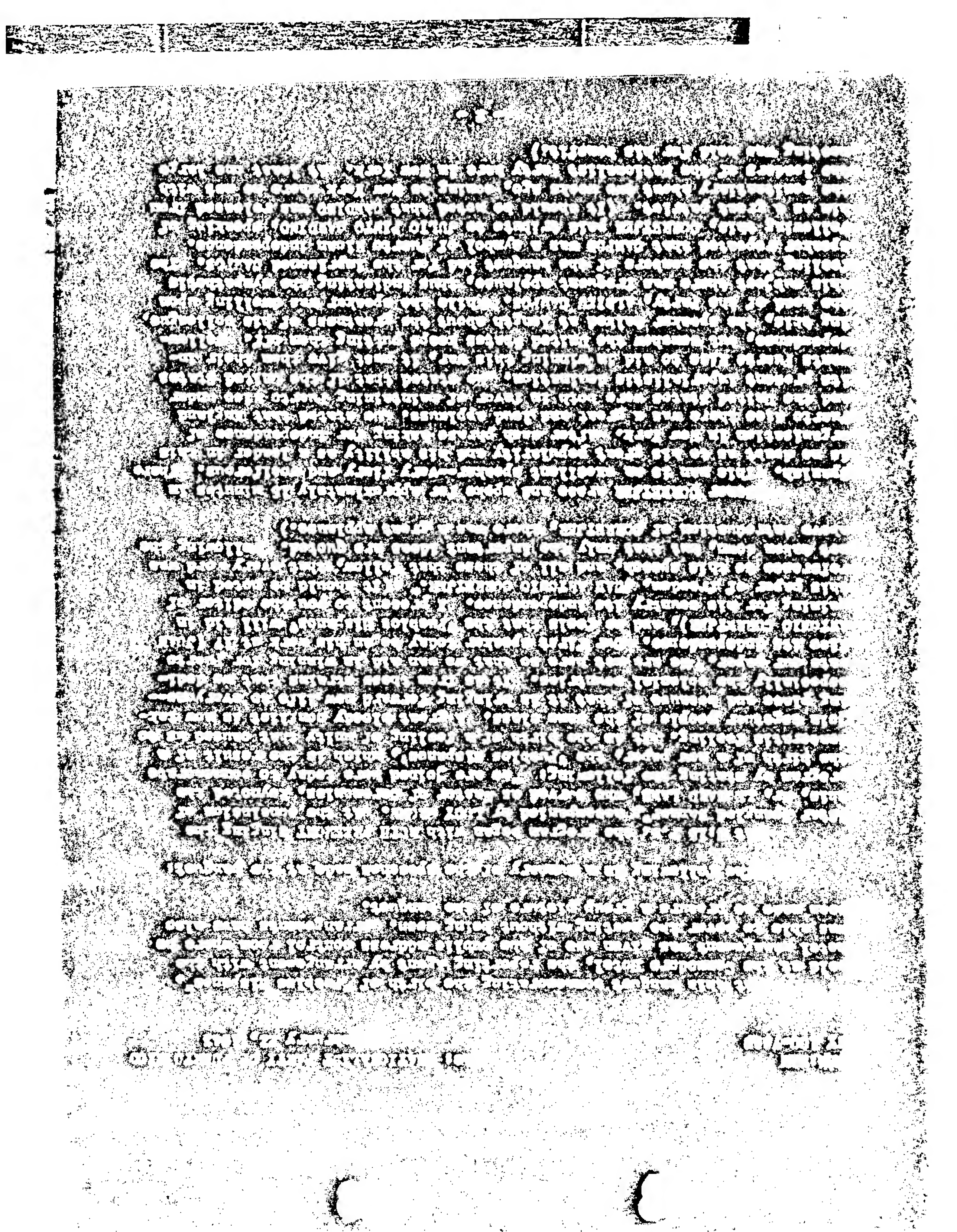

[illegible]

[illegible]

[illegible]